S. A. E. Hagen

CONCERTO I.

PER IL

CEMBALO CONCERTATO

ACCOMPAGNATO

DA

Due VIOLINI, VIOLETTA

e

B A S S O.

COMPOSTO

DAL

Sgr. PALSCHAU.

IN RIGA.

Presso GIOVAN. FEDER. HARTKNOCH.

1771.

CONCERTO I.

BASSO.

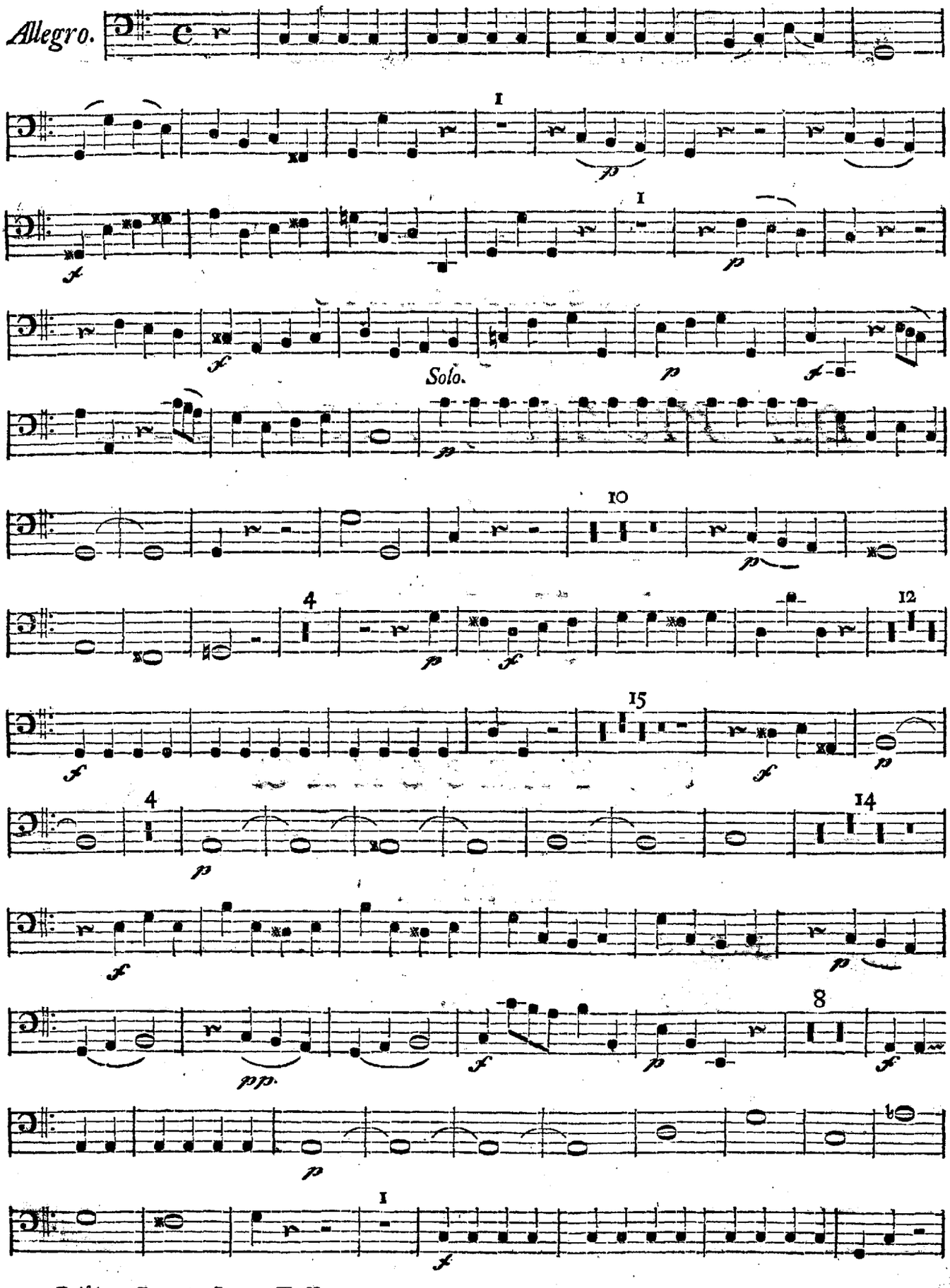

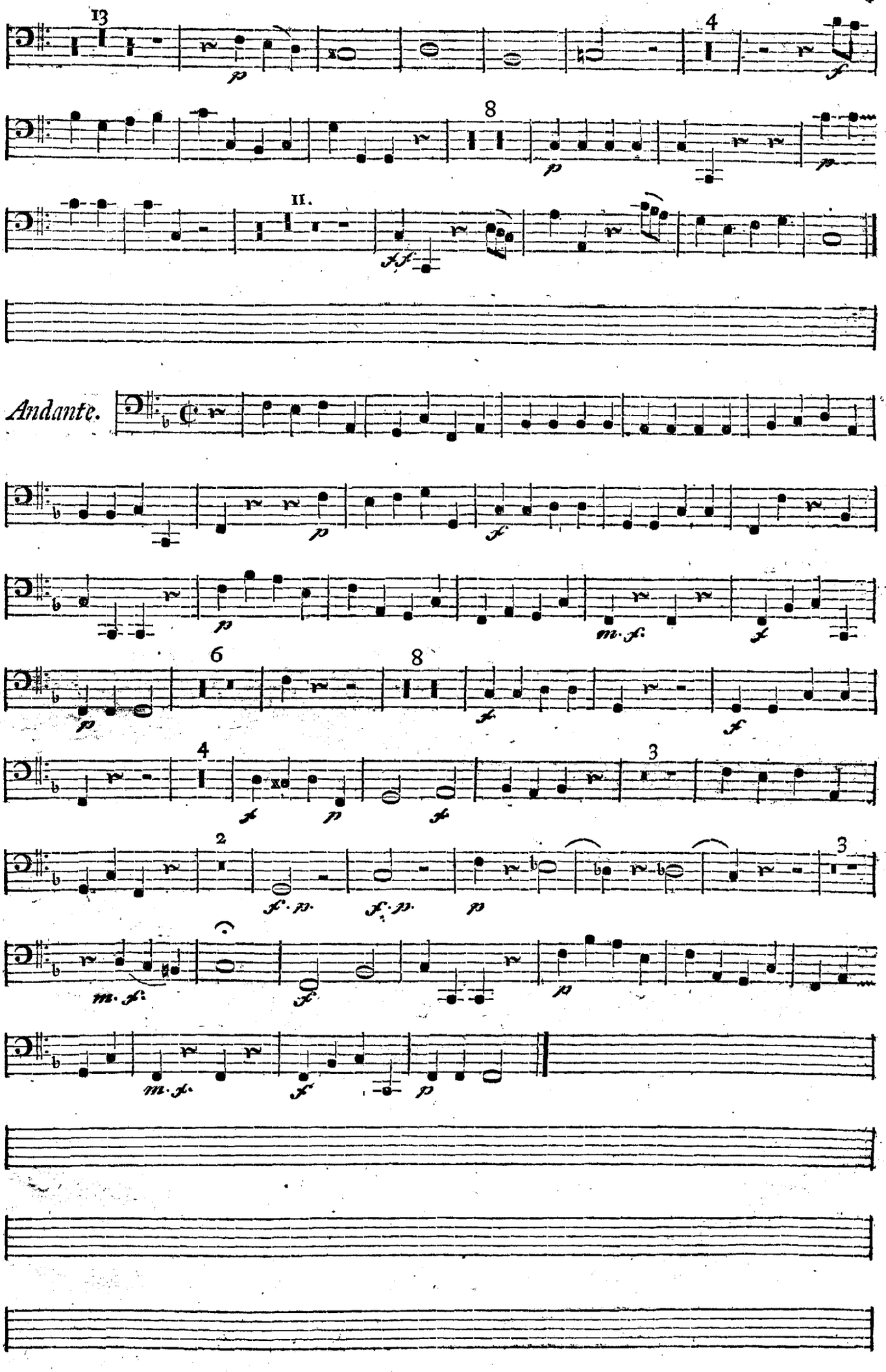
13
4
8
11.
Andante.
6
8
4
3
2
3

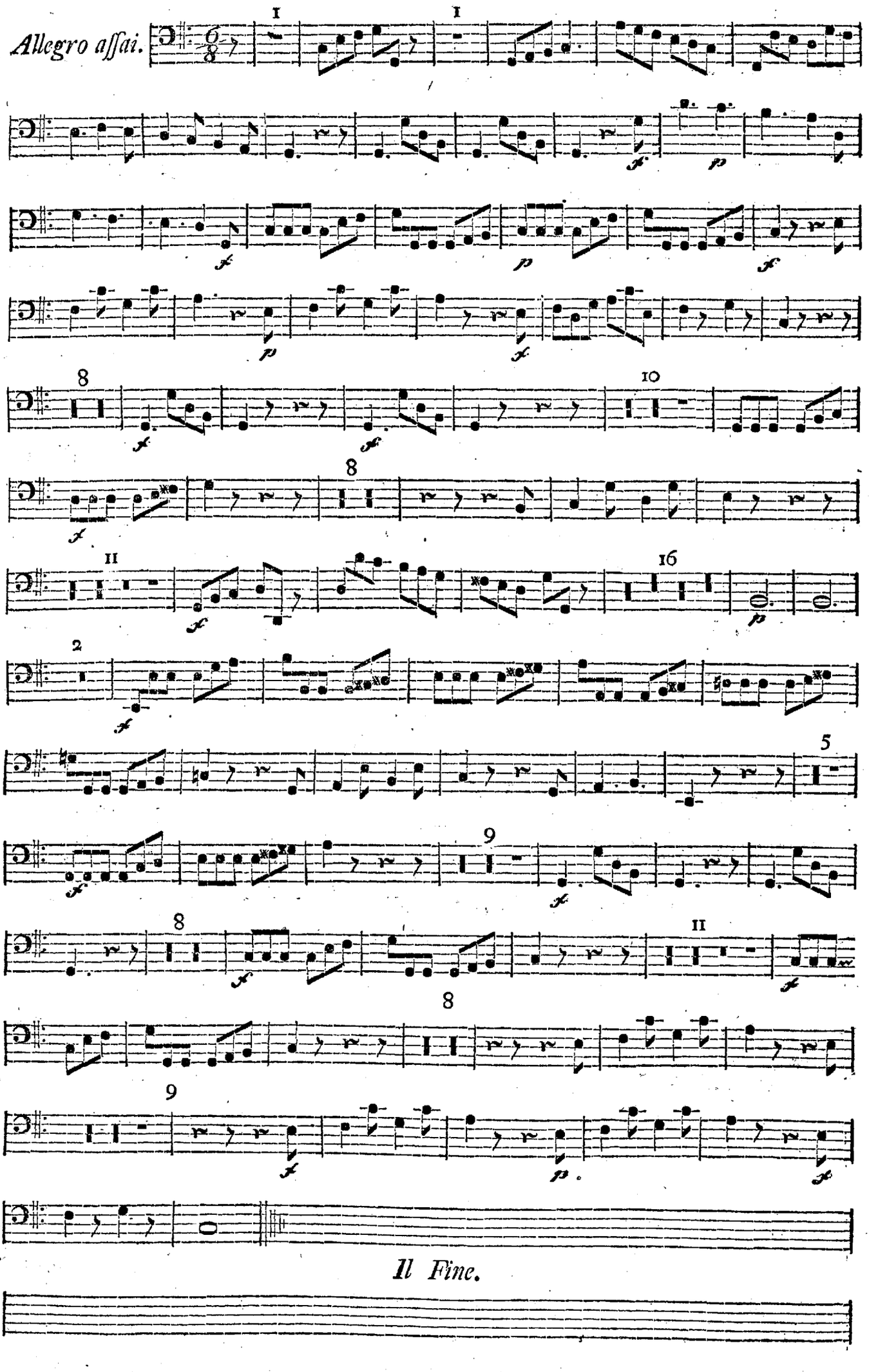
Allegro assai.
Il Fine.

CONCERTO I.

VIOLINO I.

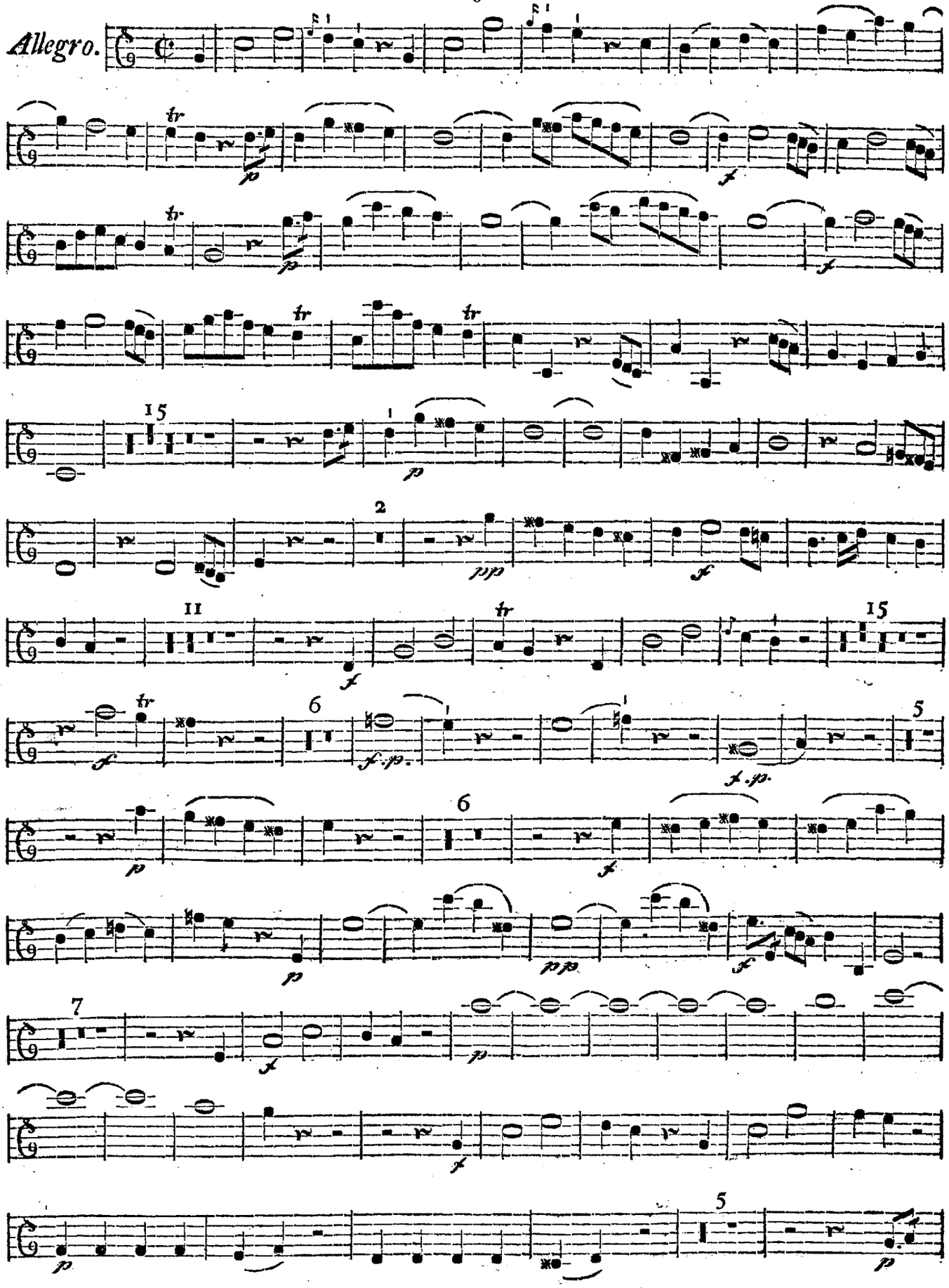

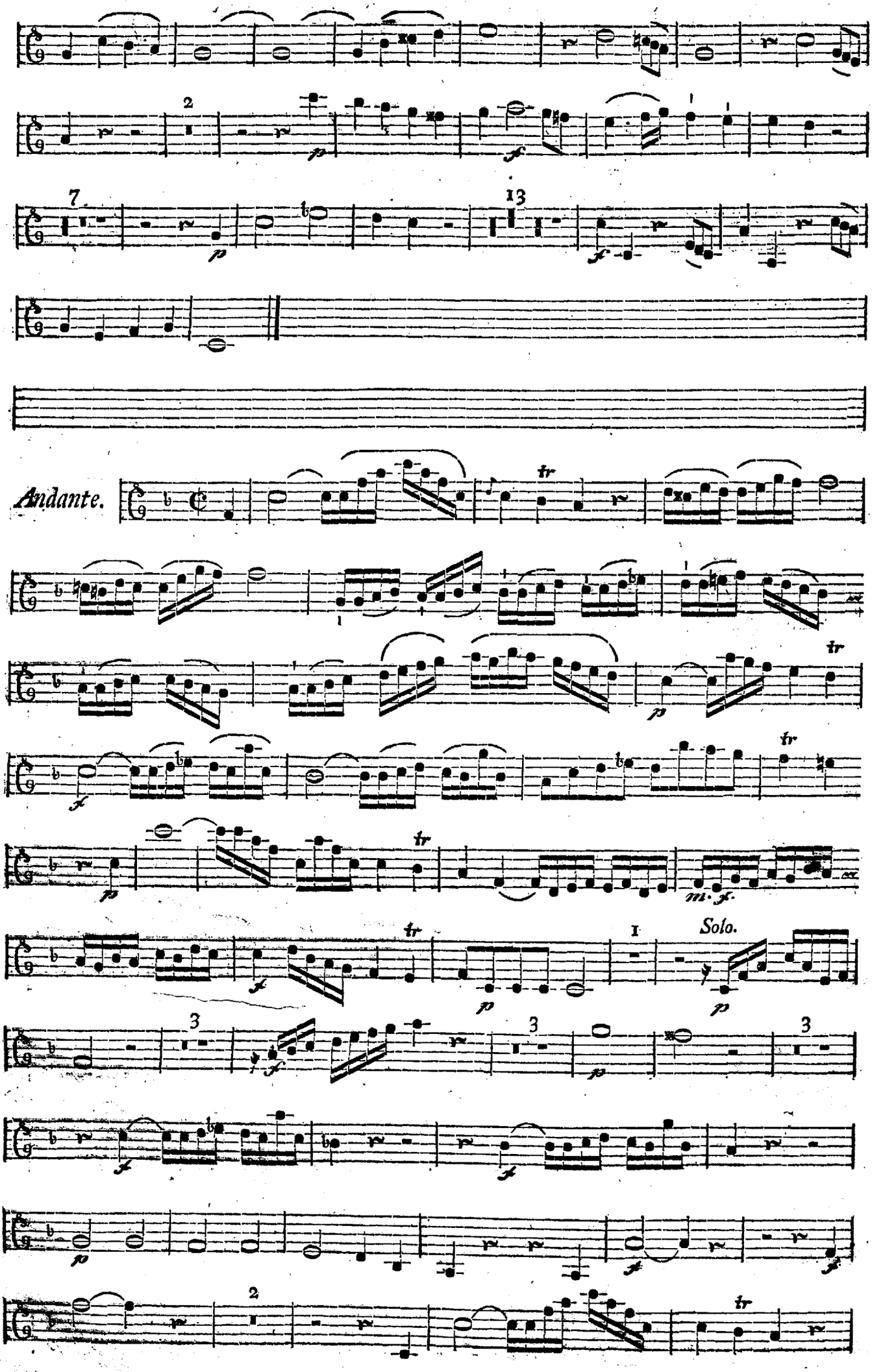
Andante.
Solo.

Solo.

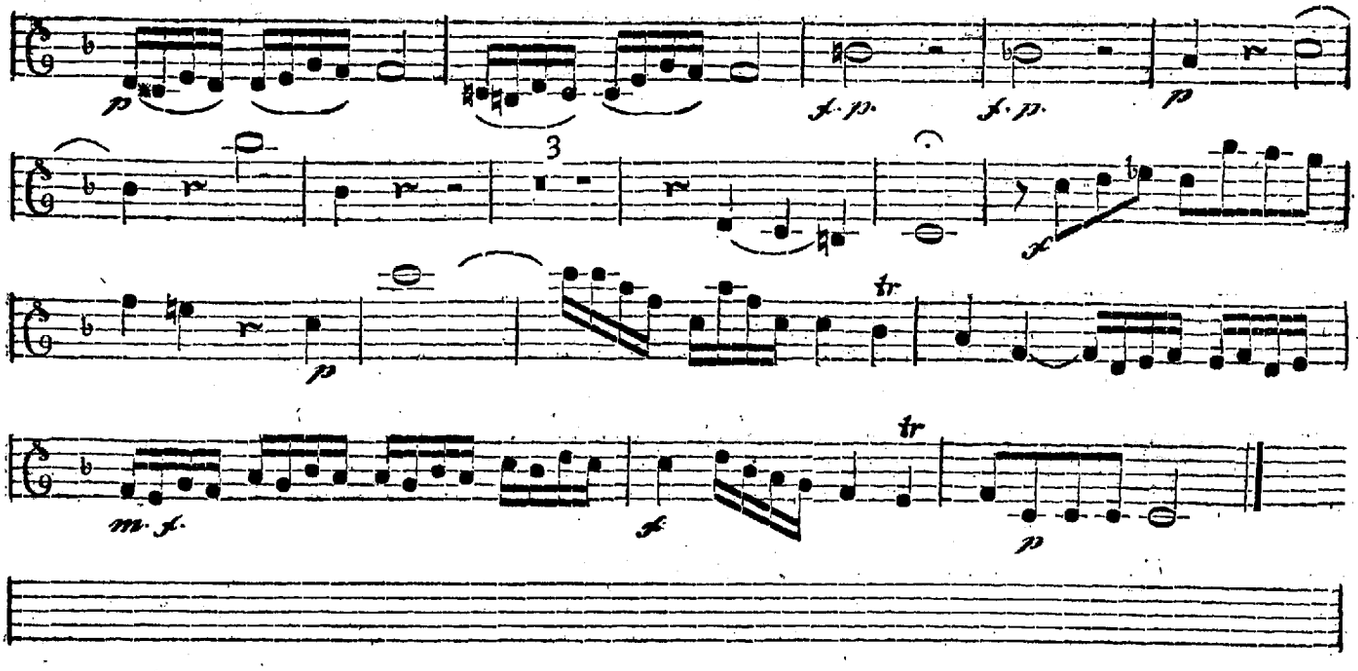

Allegro assai.

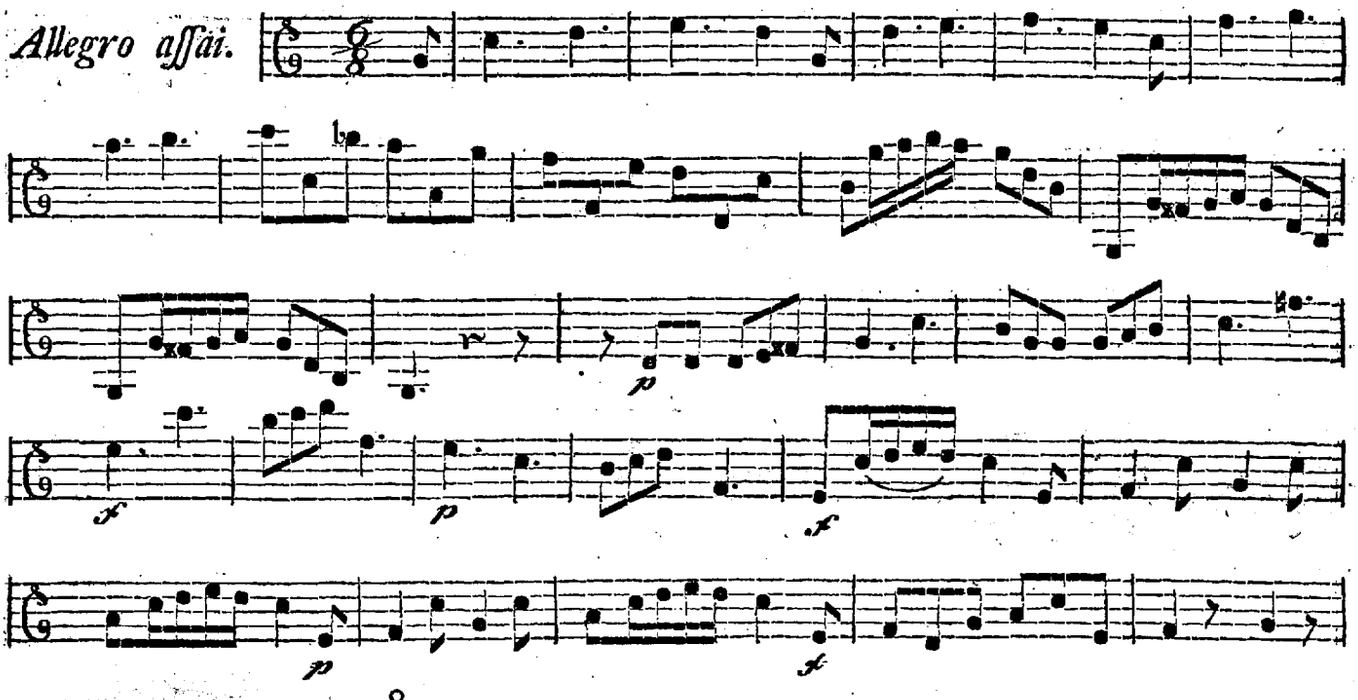

8

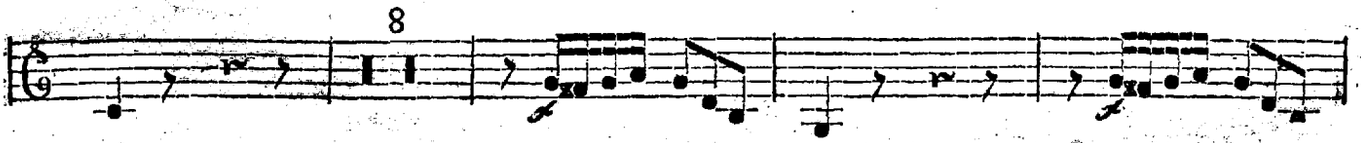

10

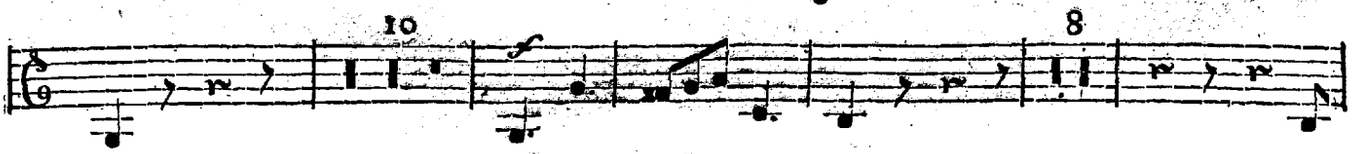

8

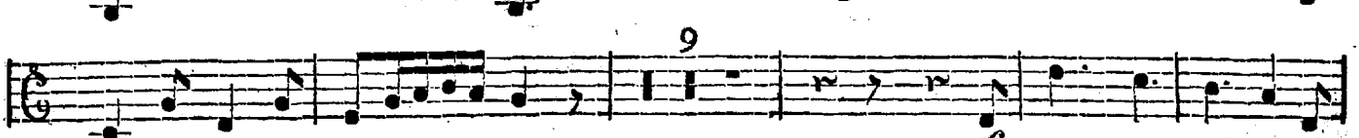

9

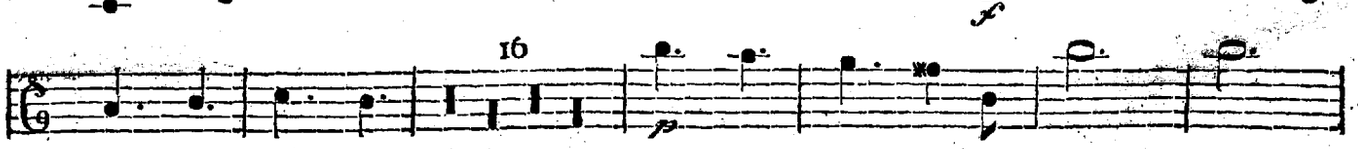

16

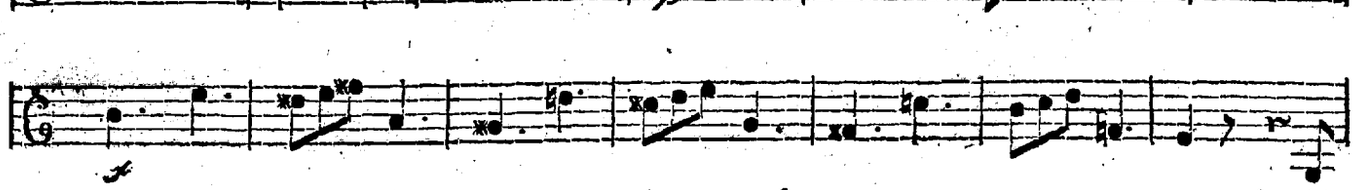

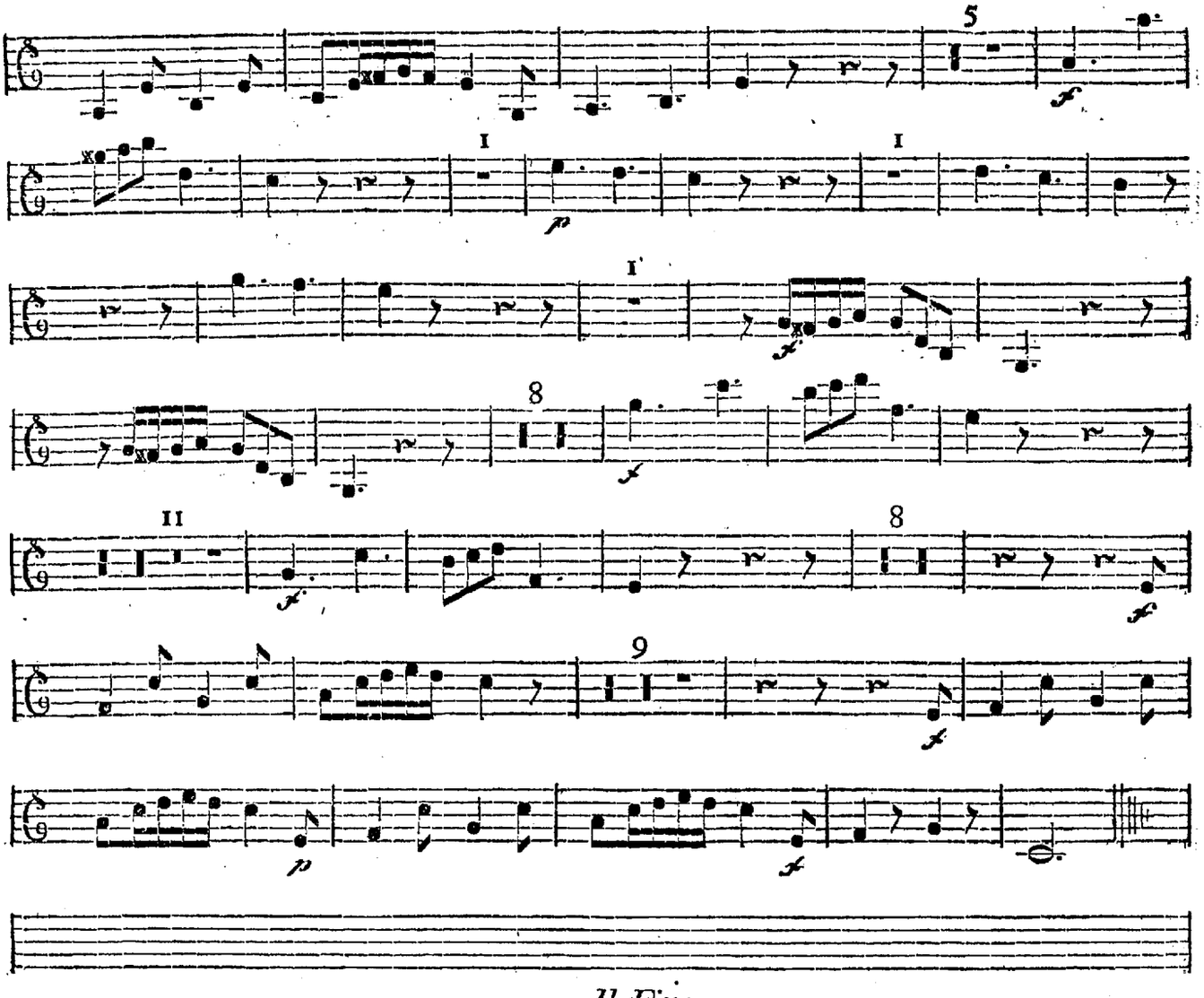

Il Fine.

CONCERTO I.

VIOLINO II.

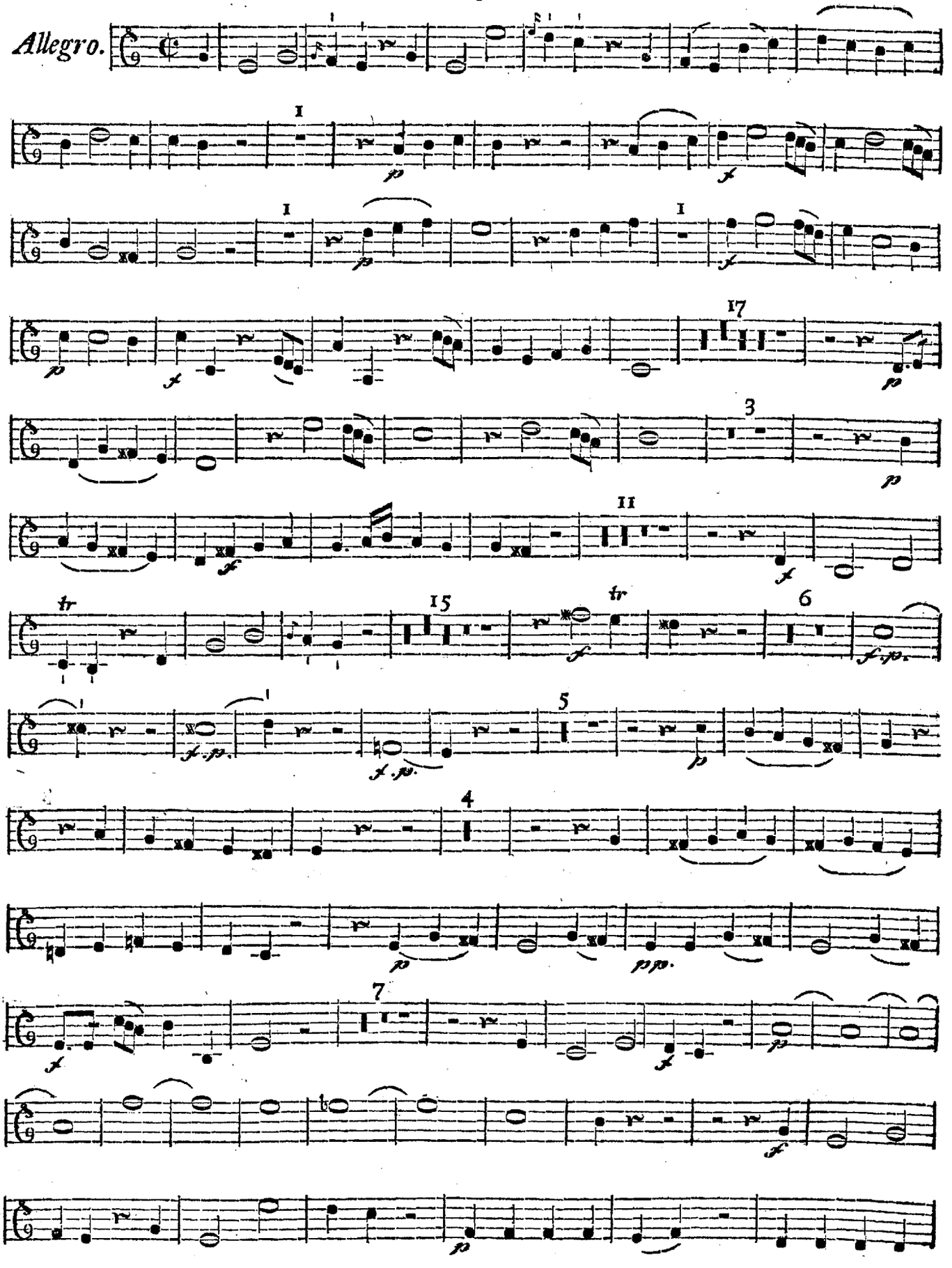

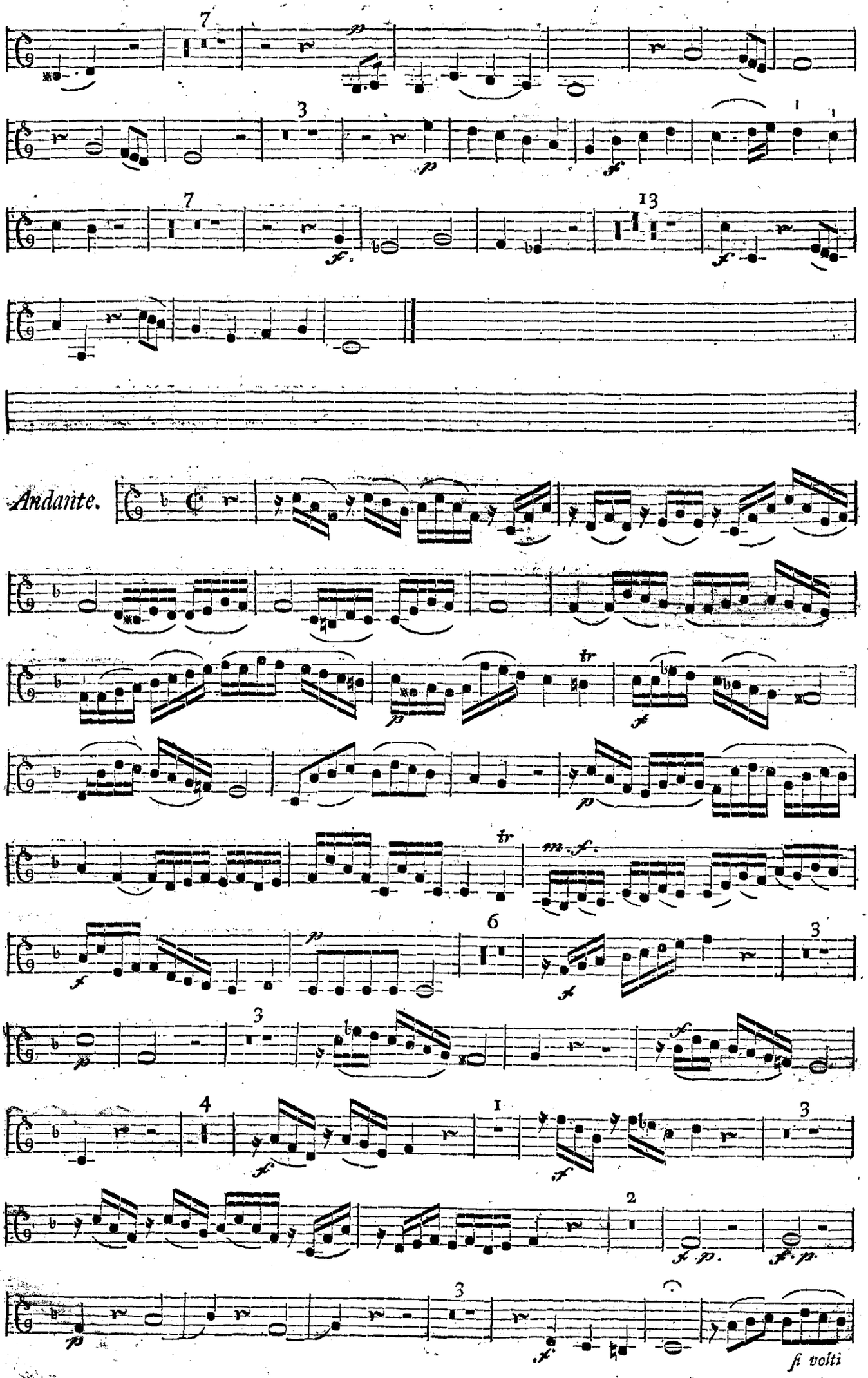
Andante.
fi volti

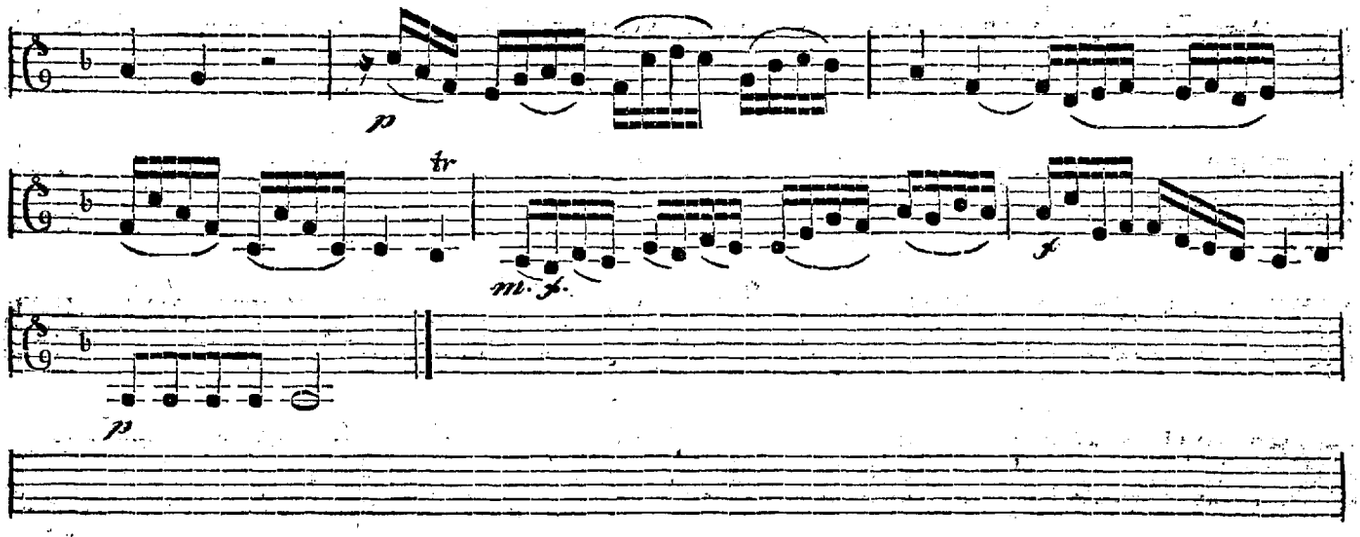

Allegro assai.

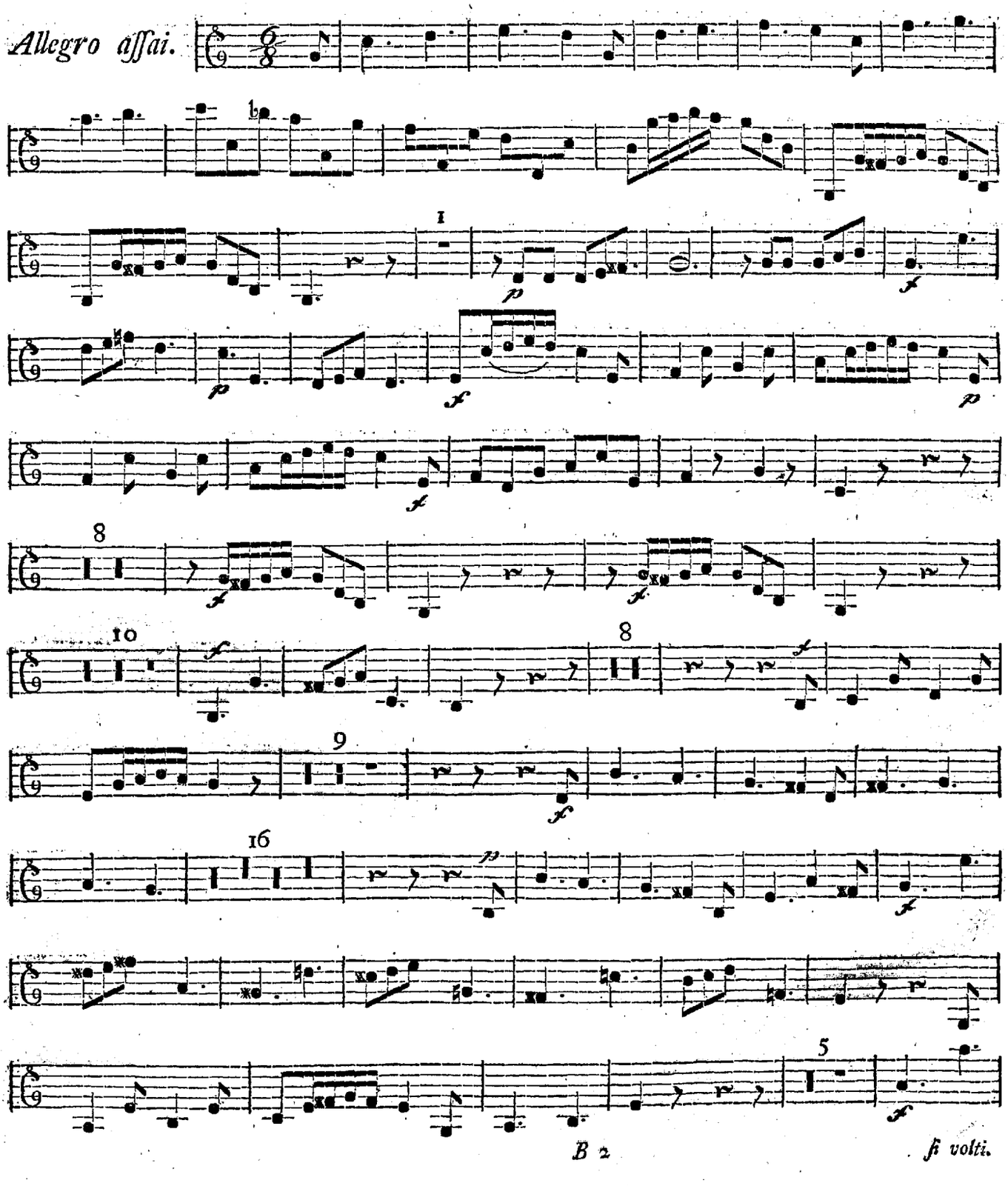

fi volti.

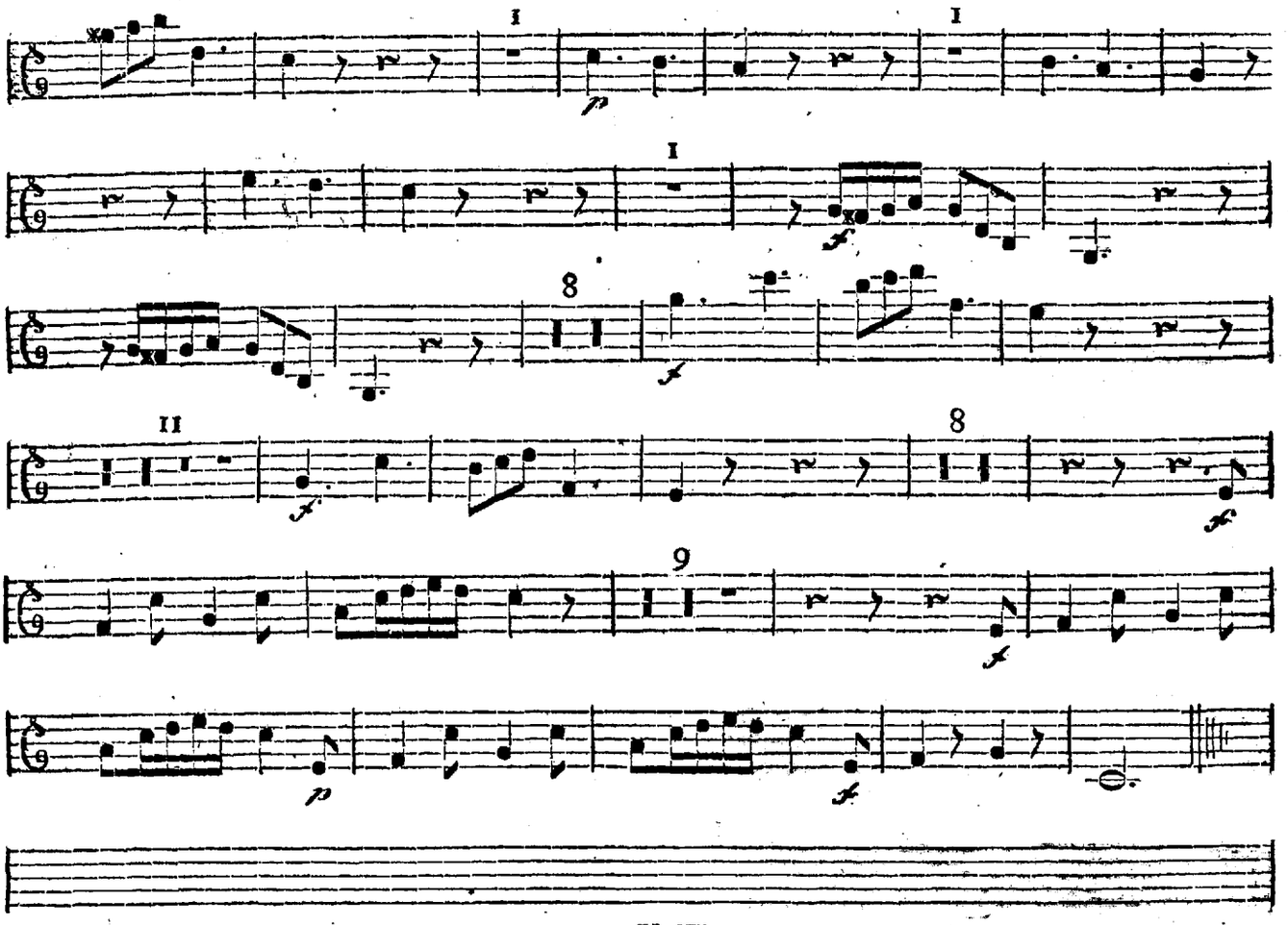

Il Fine.

CONCERTO I.

VIOLA.

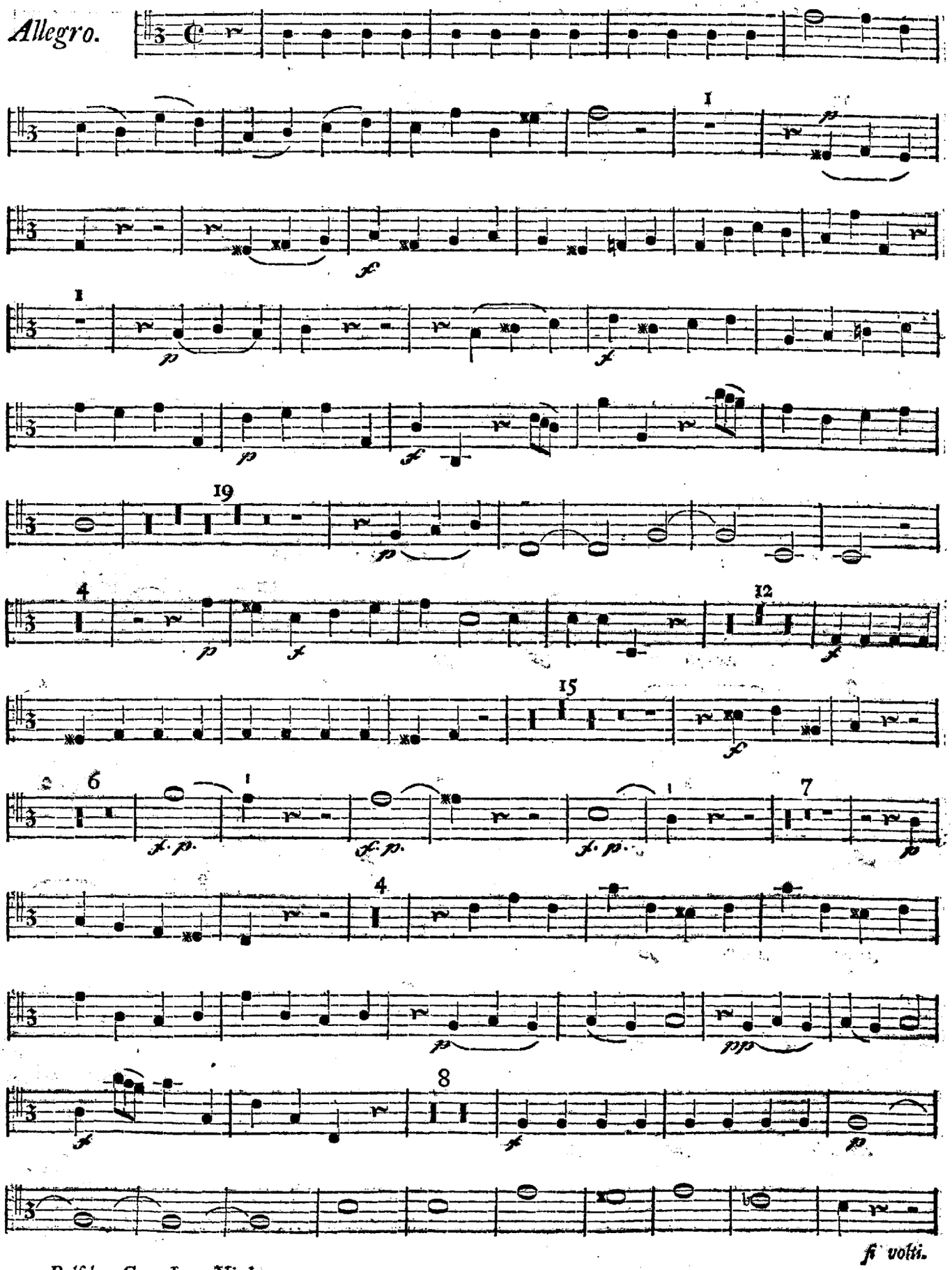

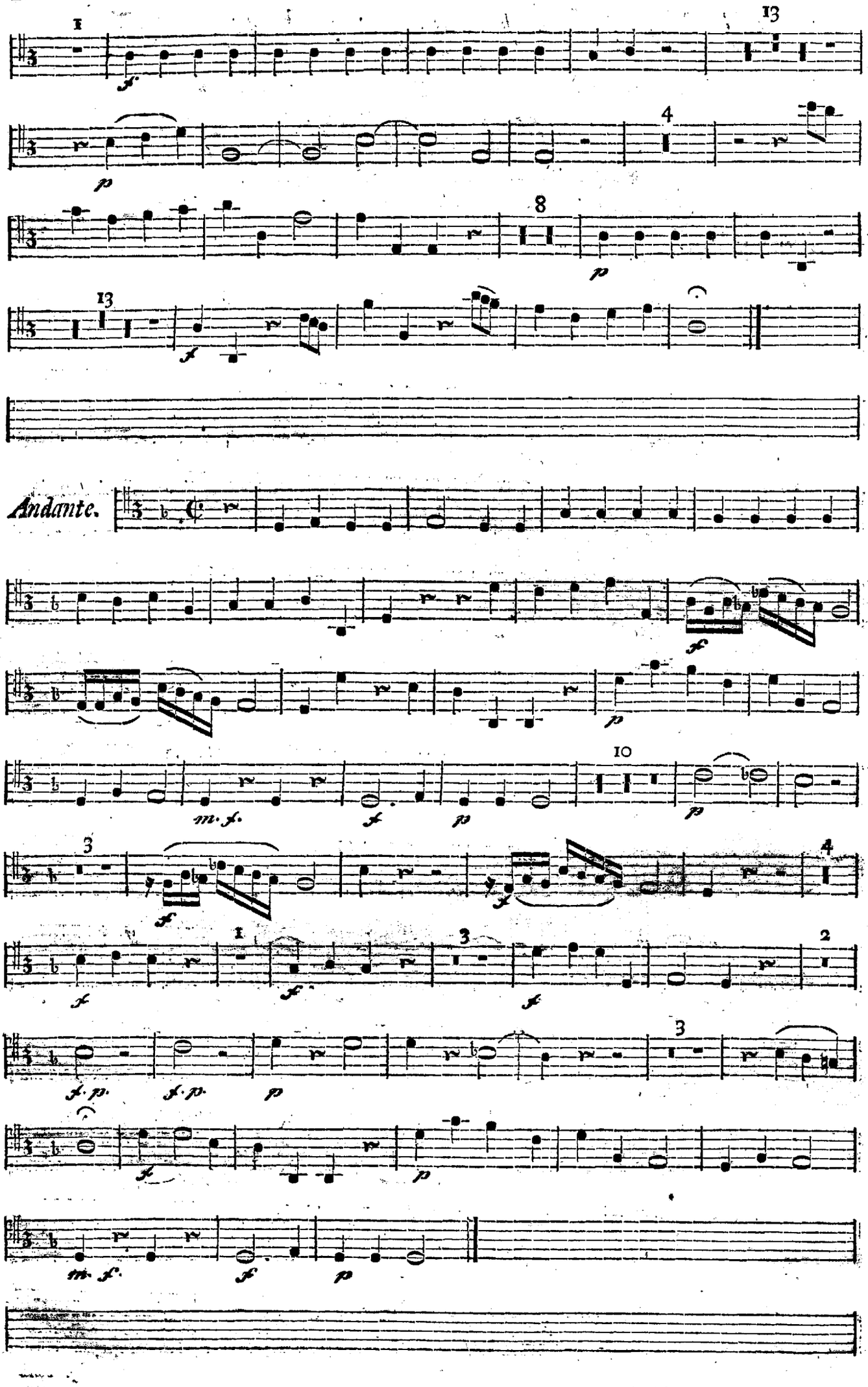
Andante.

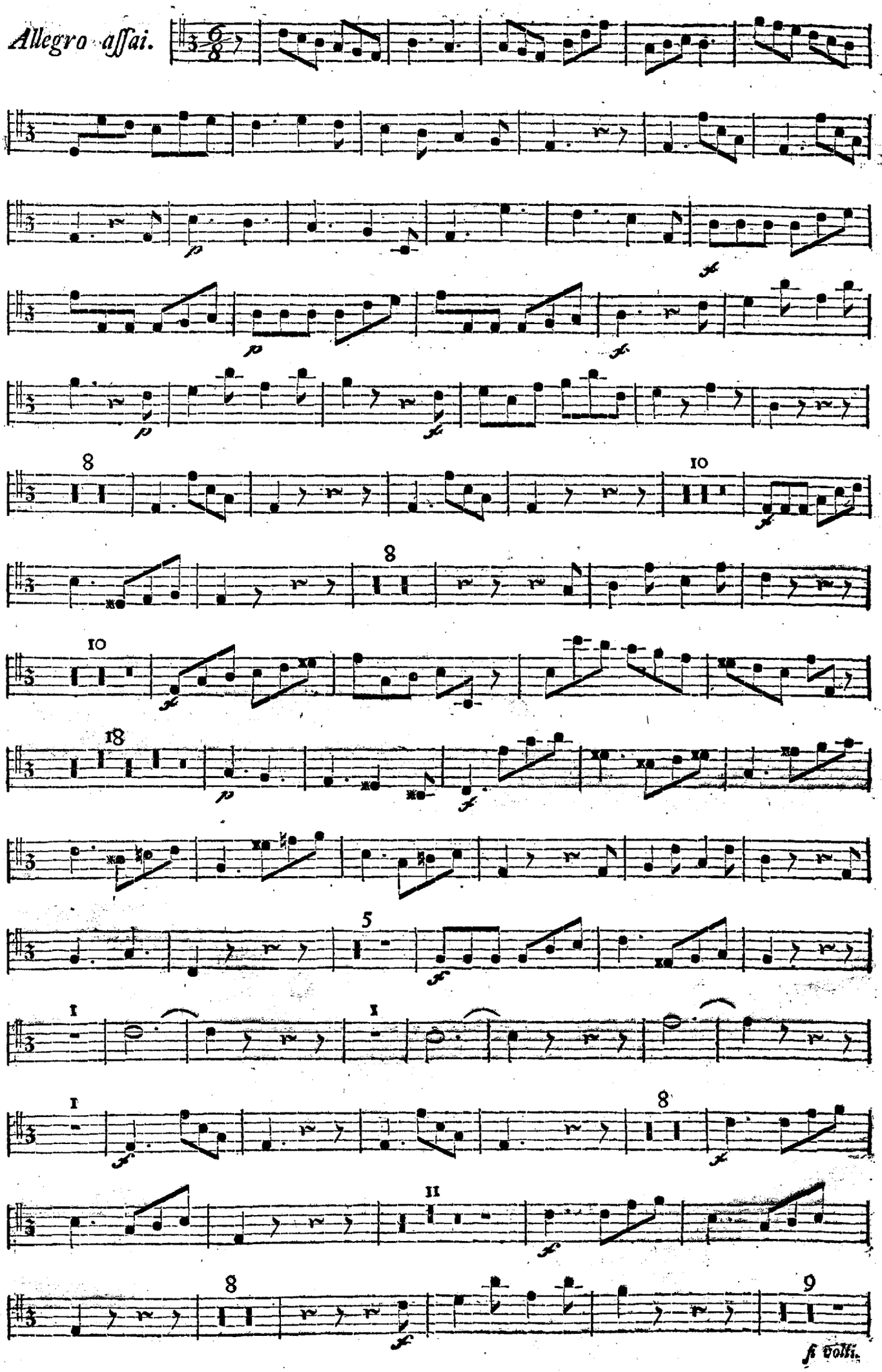
Allegro assai.
p
f
8
10
18
5
1
11
9
si volti.

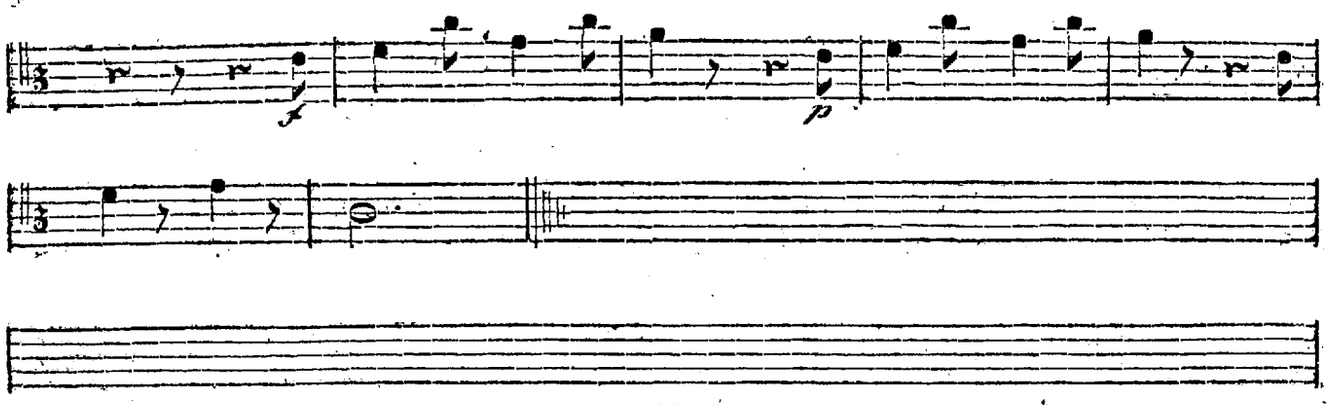

Il Fine.

CONCERTO I.

CEMBALO.

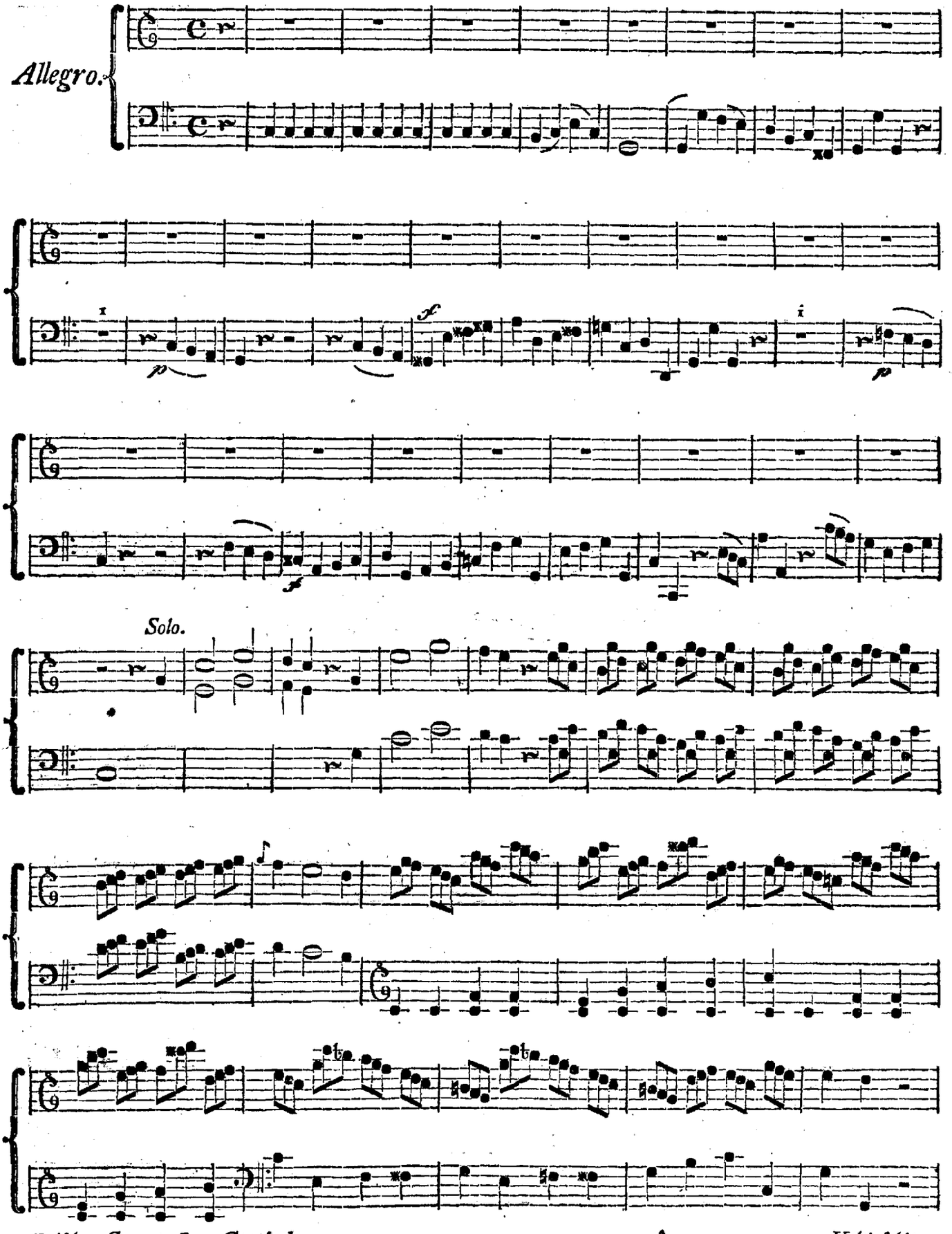

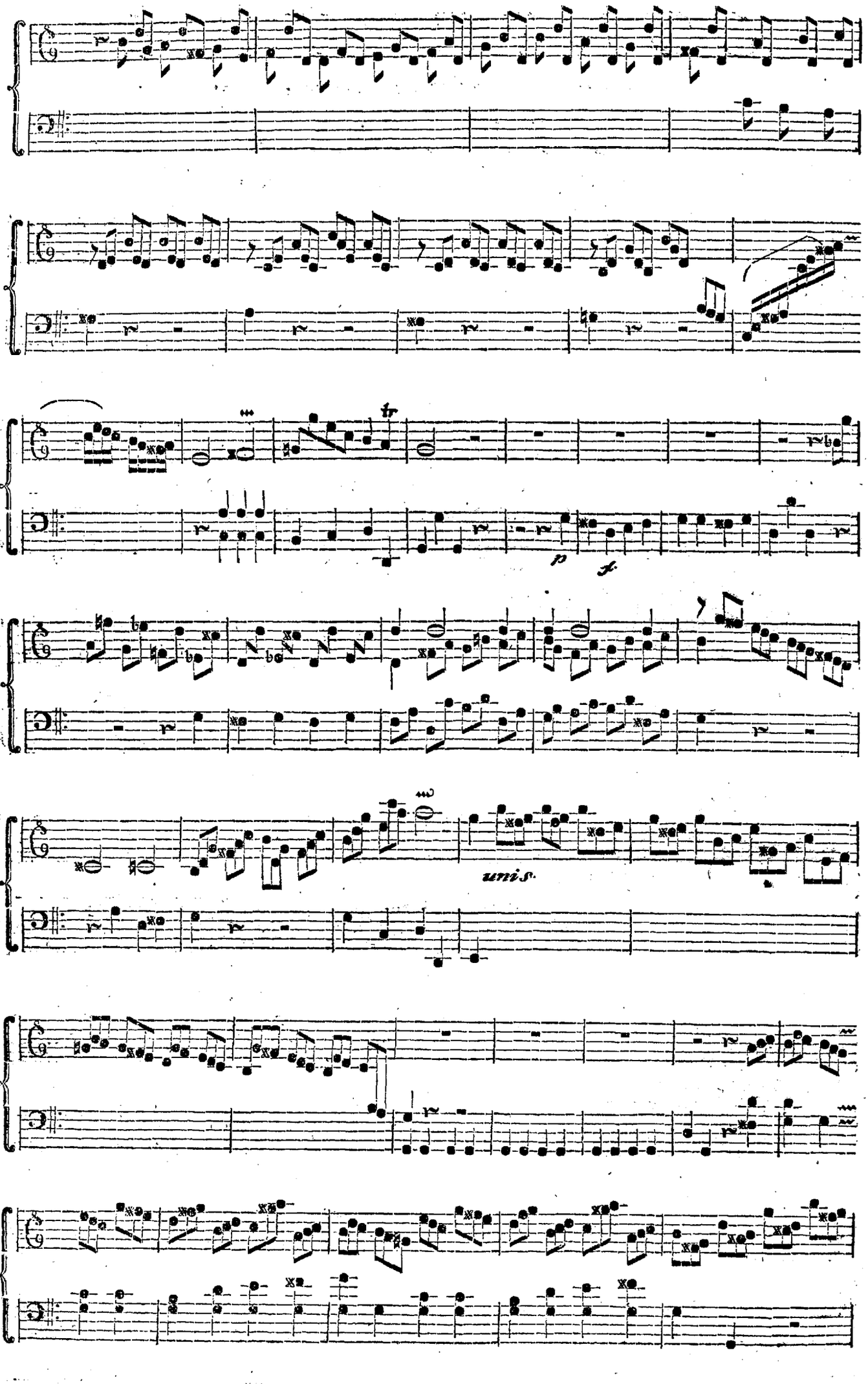
tr
p
f
unis.

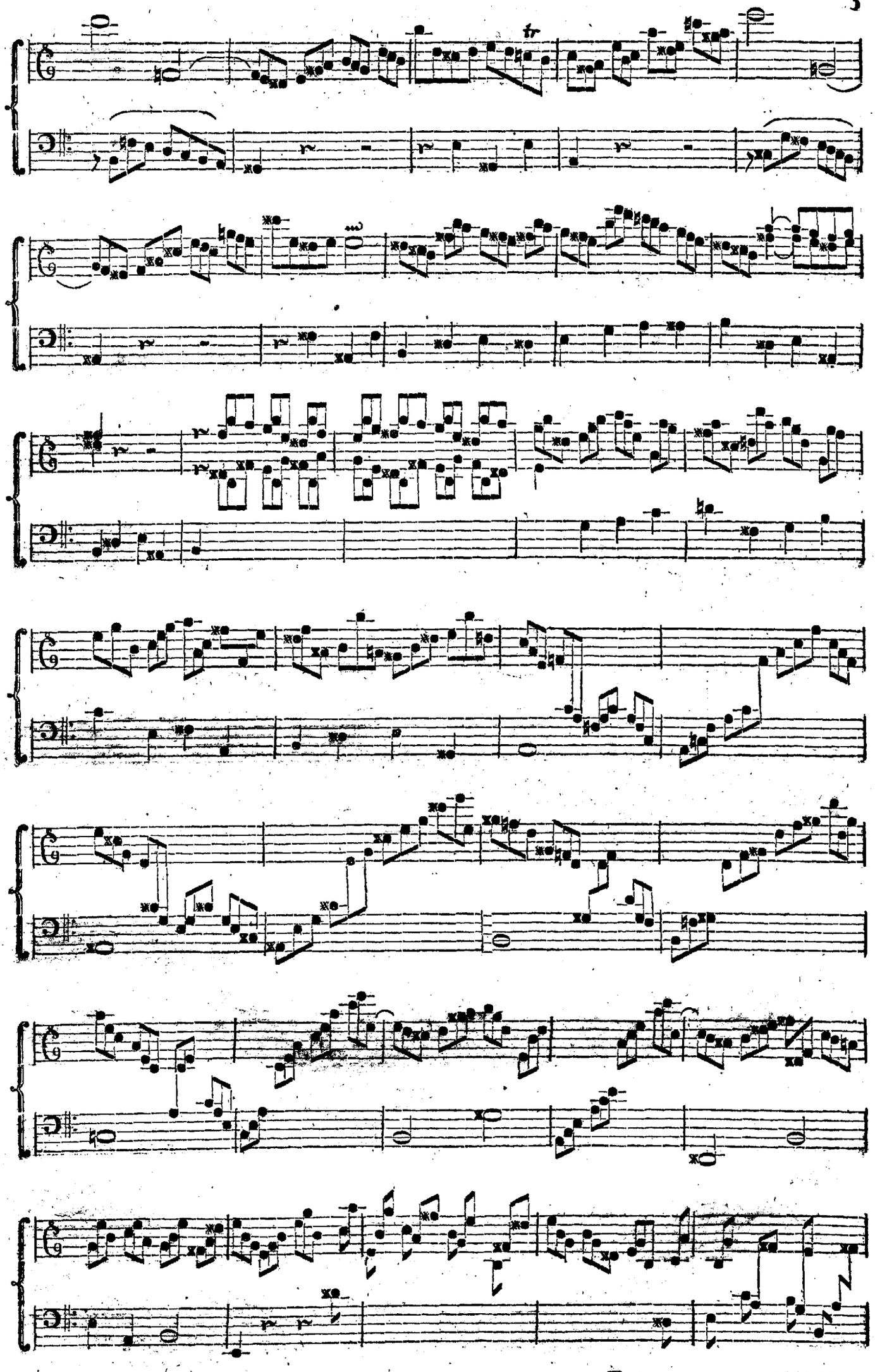

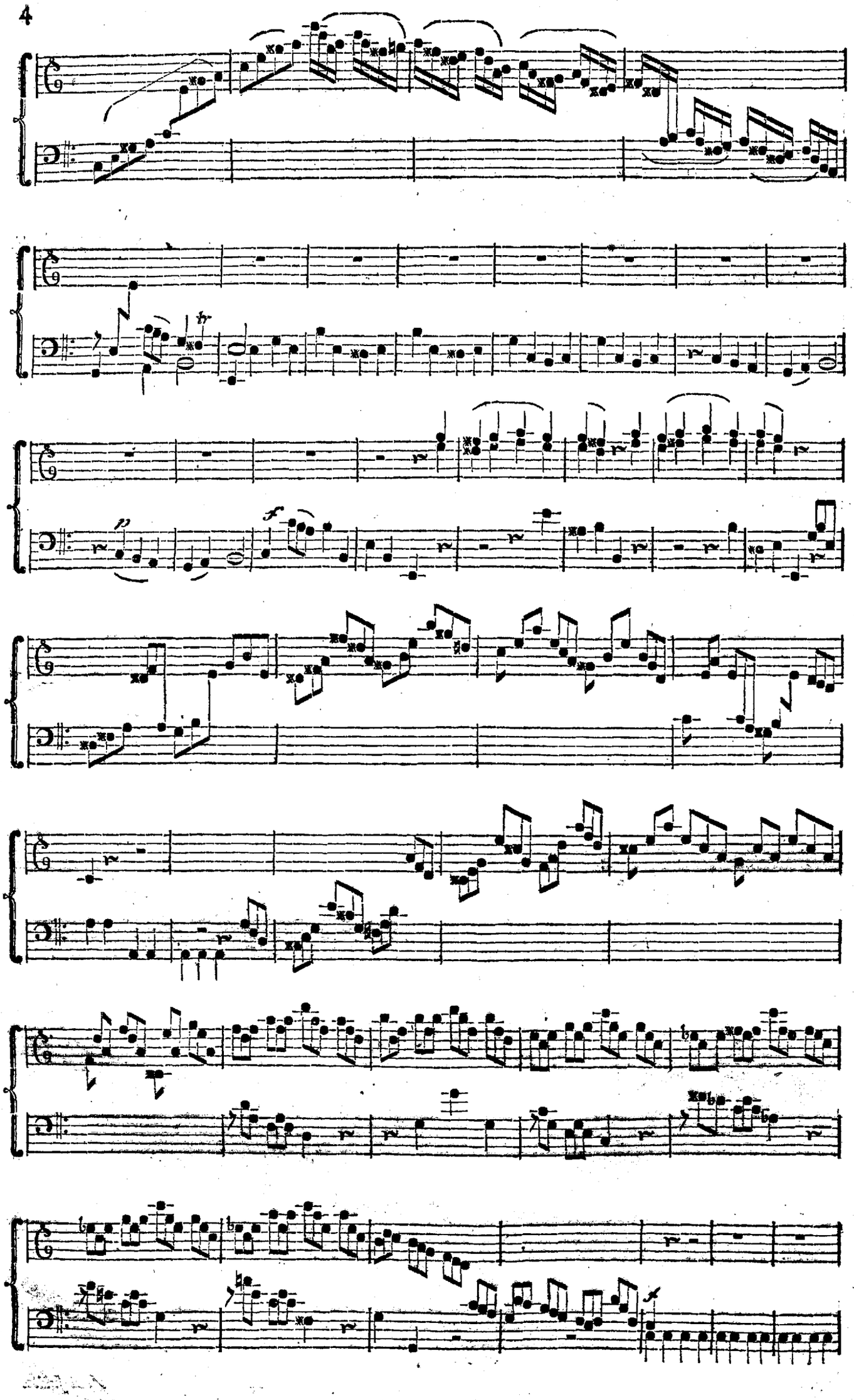

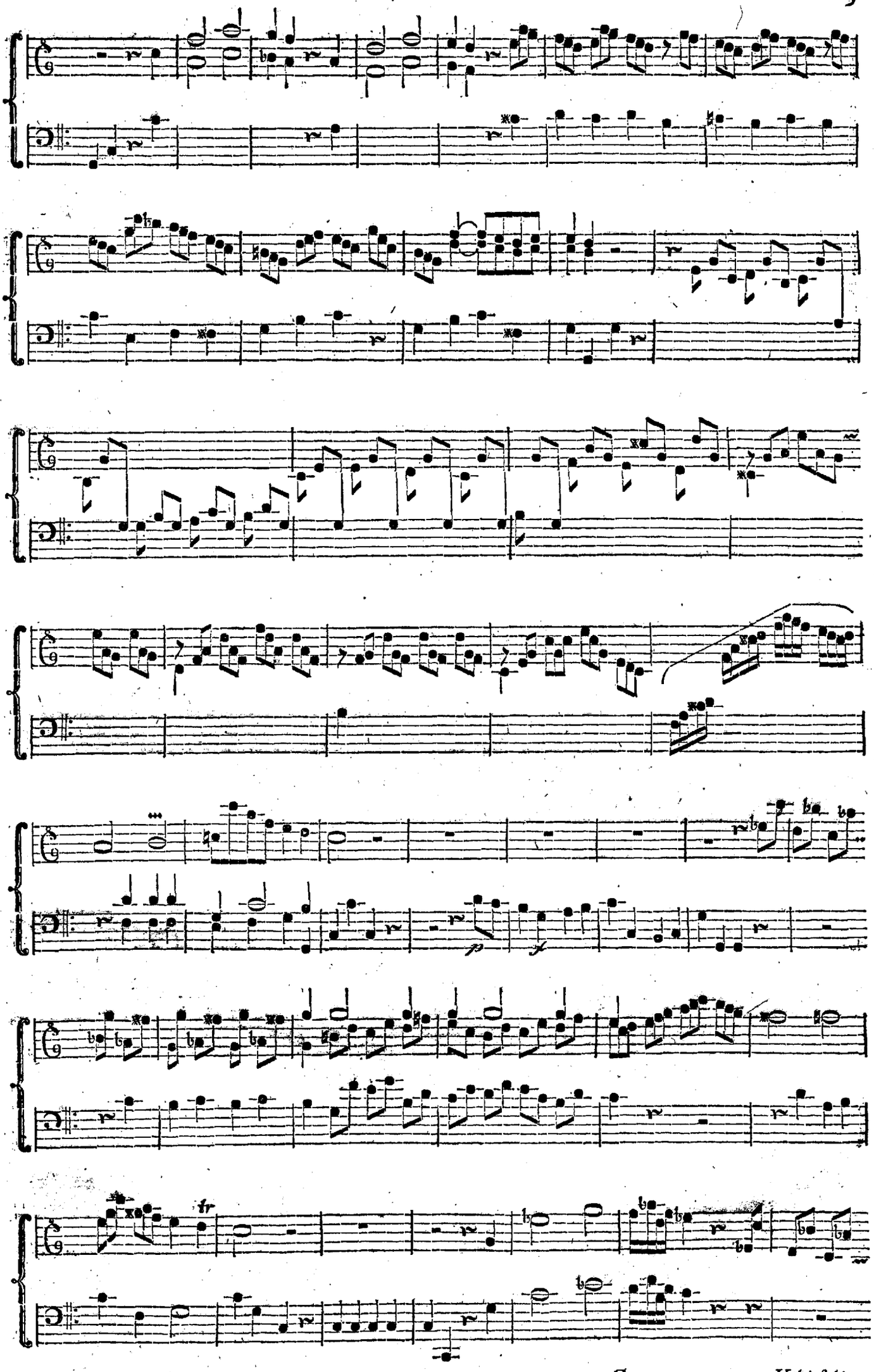

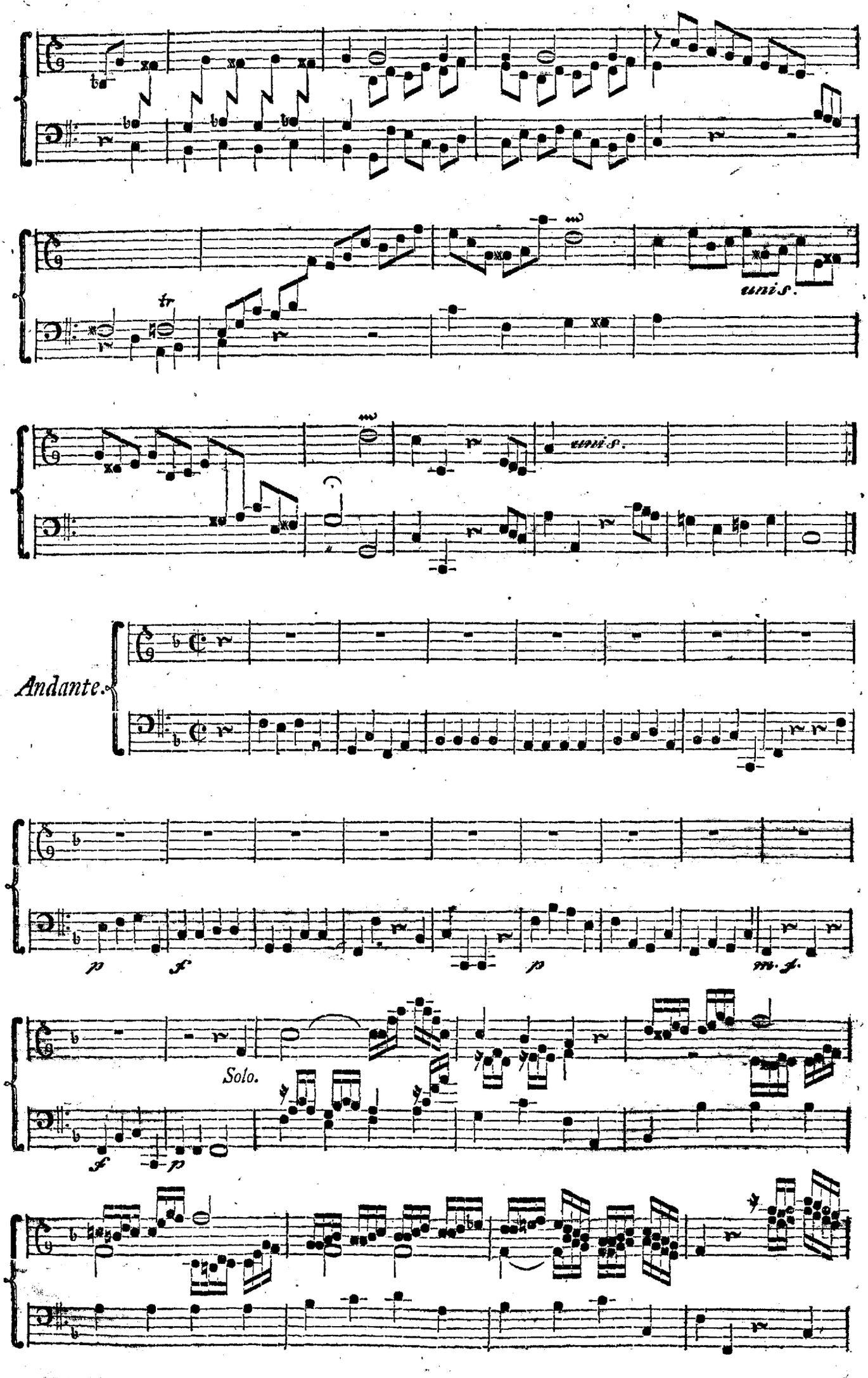
tr
unis.
unis.
Andante.
p
f
p
m. f.
Solo.
f
p

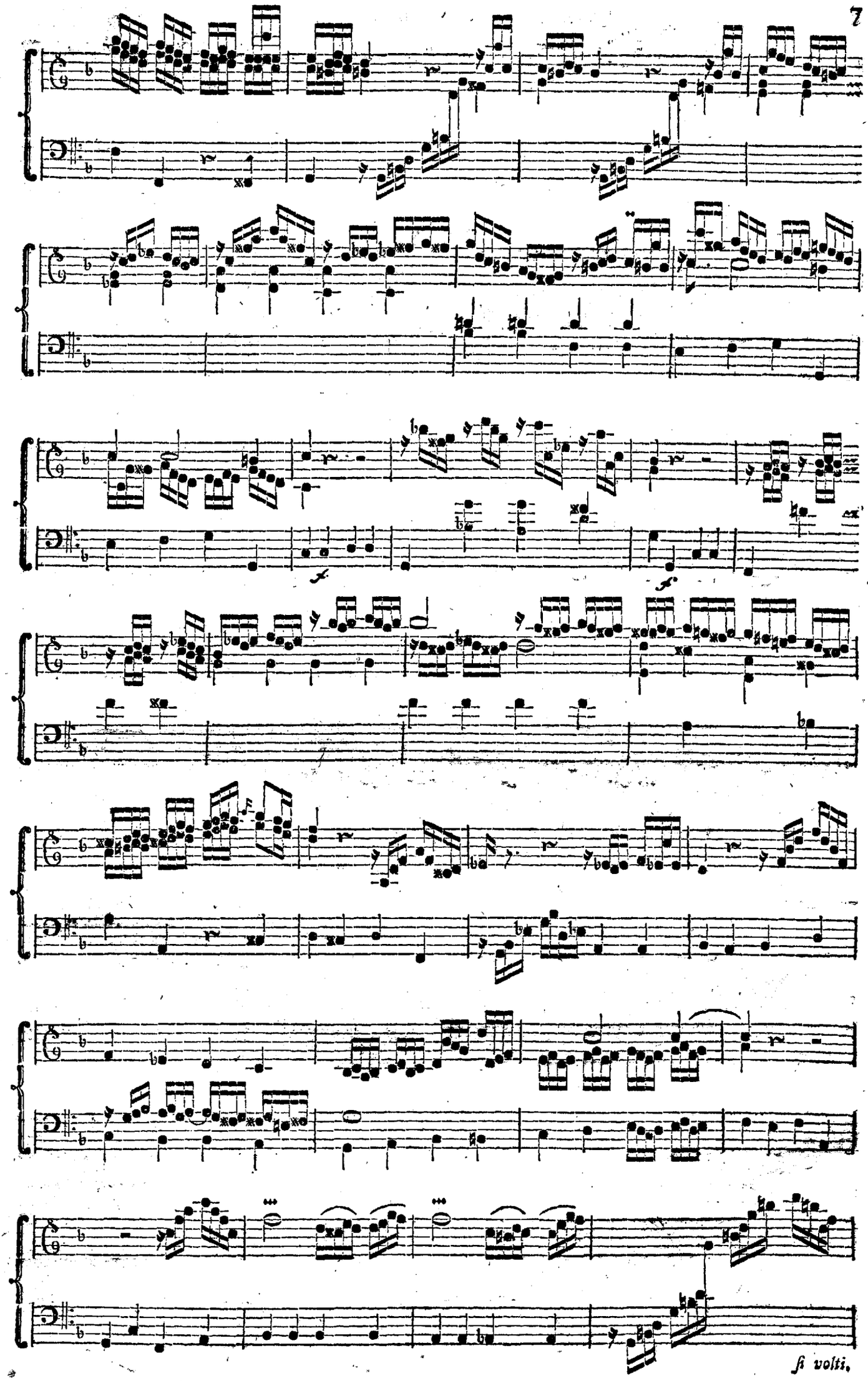

si volti.

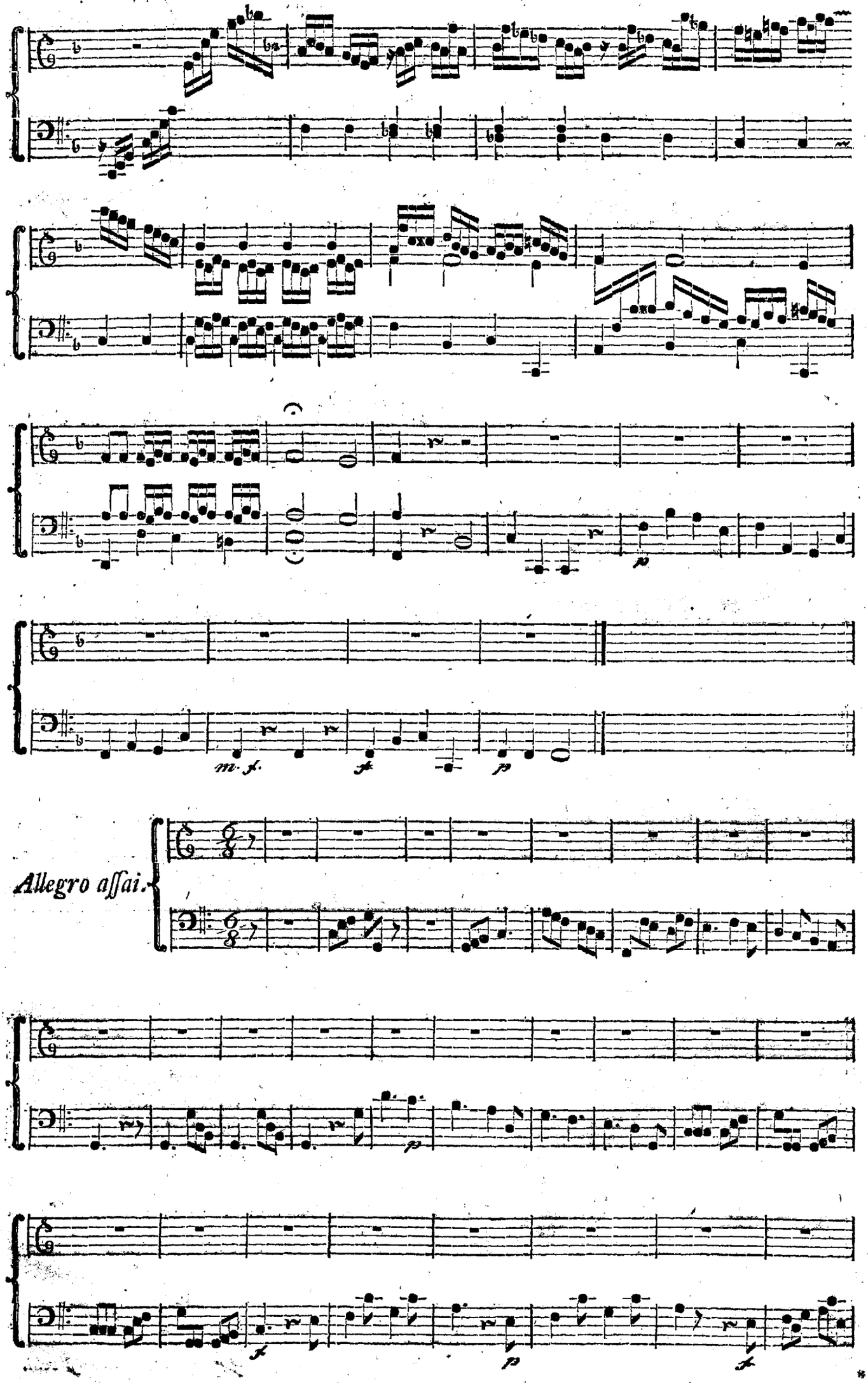
m. f.
f
p
Allegro assai.
p
f
p
f

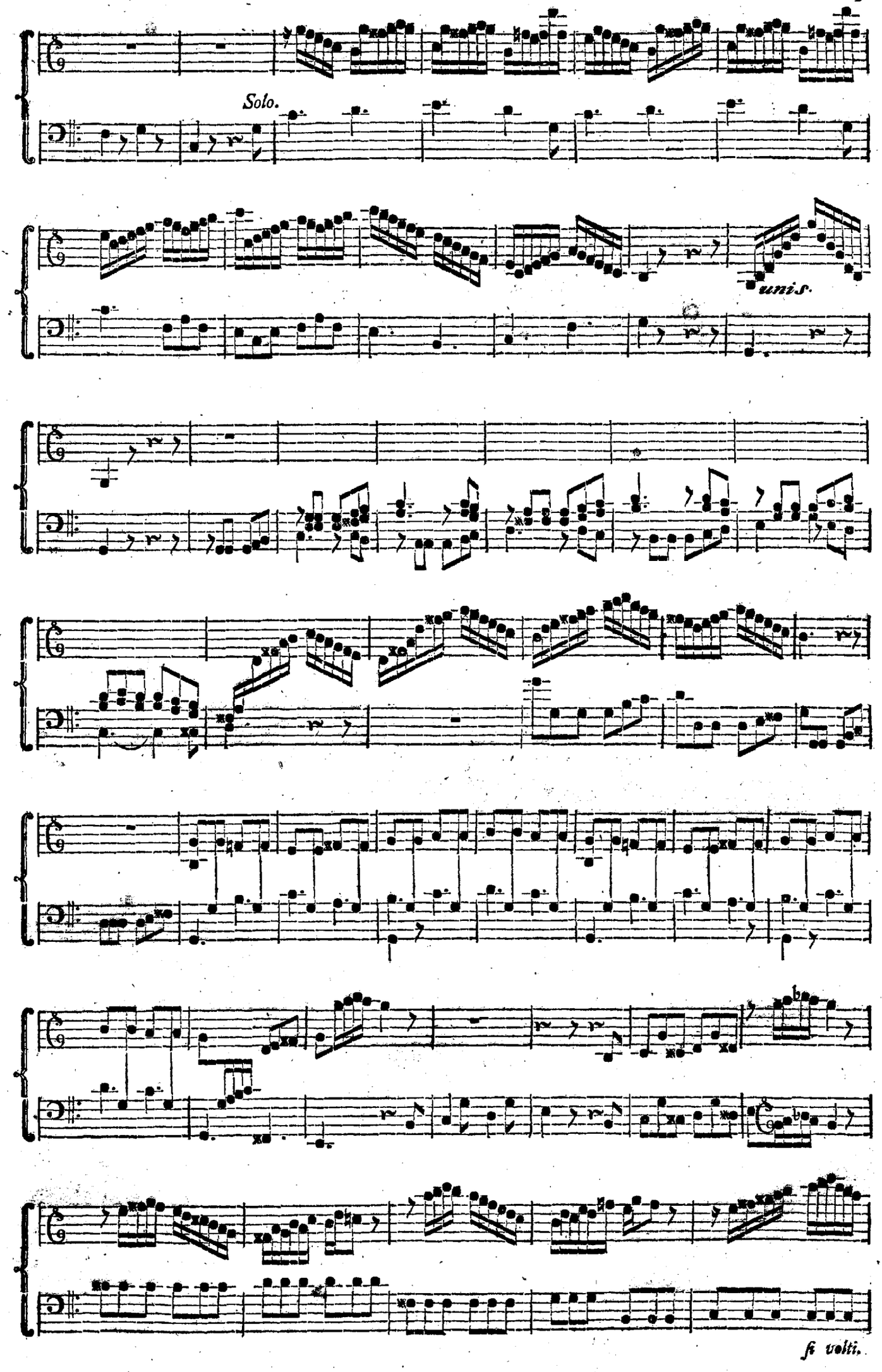
Solo.
unis.
fi volti.

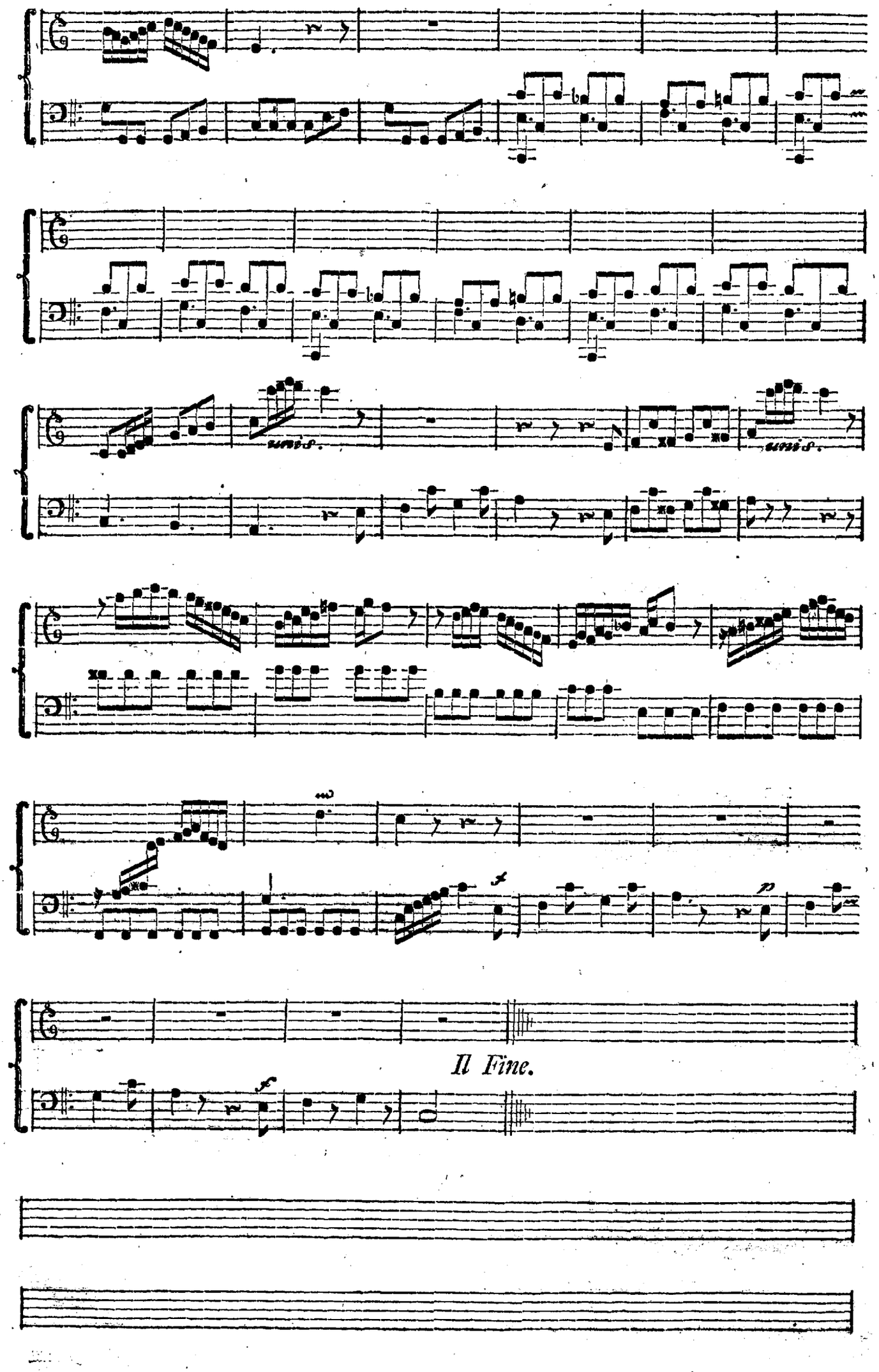
Il Fine.